

MARK
DYSON

SURVEYORS LTD

(01392) 833828

Residential Conversion of Barns

at

Hallwood Farm, Petrockstowe, Okehampton EX20 3HP

PLAN TYPE

Proposed Elevations of Barns 1, 2 & 3
showing wildlife mitigation

DATE

15.8.19

SCALE



1 : 100 / A3

REF

TM720c P5b

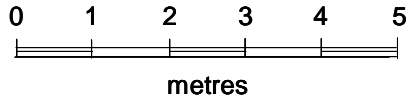
NOTES



-  Large multichamber Woodstone batbox installed on wall
-  Swallow nest cup fixed directly under eaves
-  One Sparrow Terrace installed on wall

Southeast



Southwest

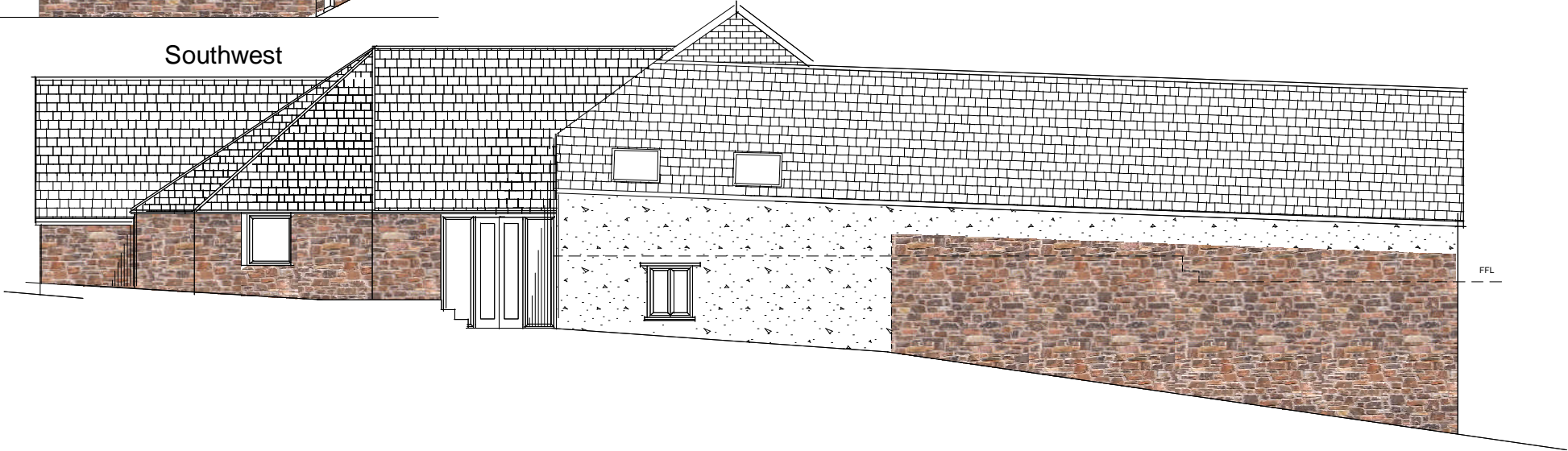

Northwest

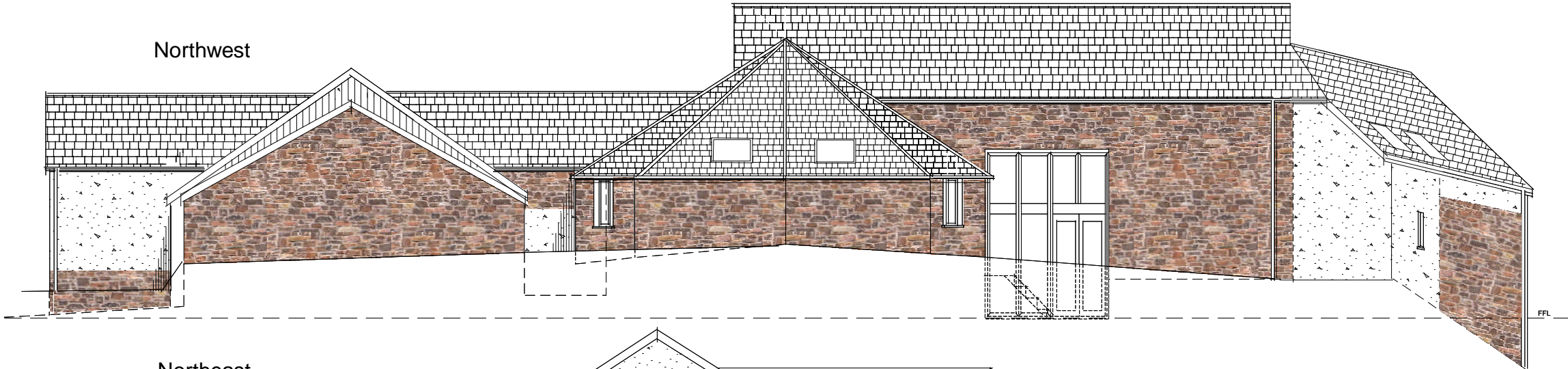

Northeast

